Reporting and Approval of Program and Curriculum Changes
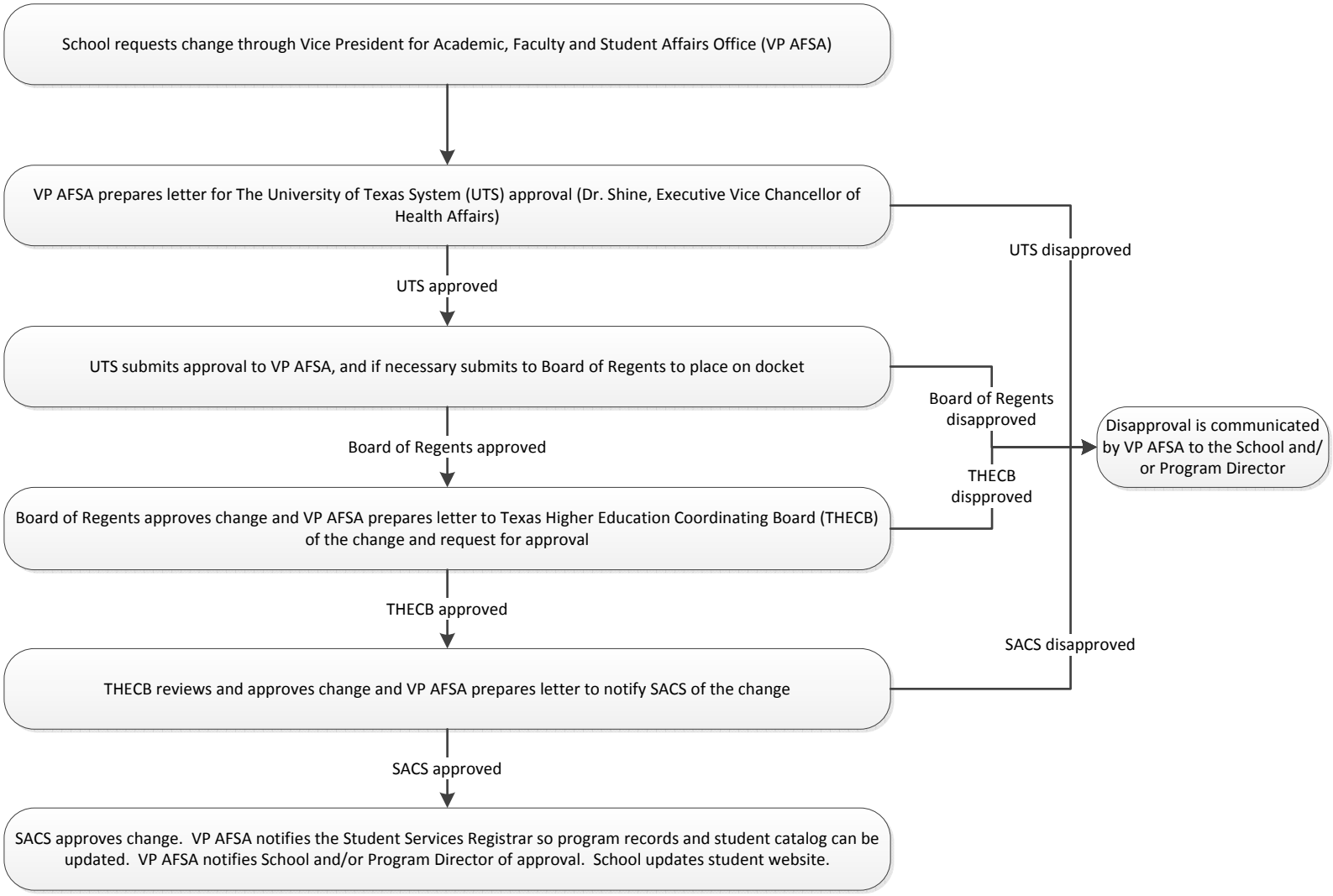
(i.e. change hours, new programs, delete and add programs, significant changes to curriculum, etc.)