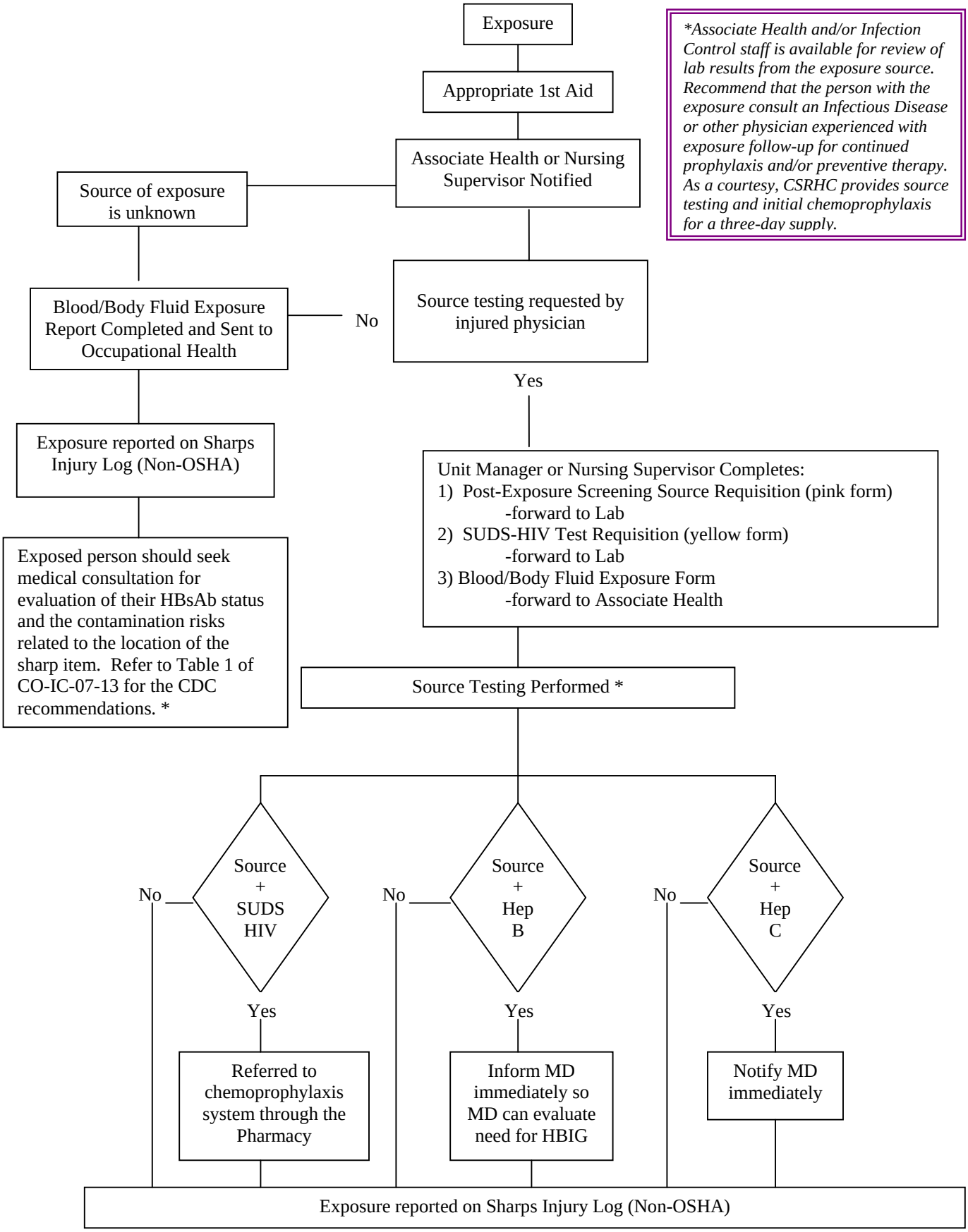Physician Exposure to Blood/Body Fluids